

Plat of Survey

of

Lot 111 of Beulah Heights Subdivision,
located in the Southeast 1/4 of Section 7 and the Southwest
1/4 of Section 8, Town 4 North, Range 18 East, Town of East
Troy, Walworth County, Wisconsin.

Surveyed for: **Craig Webster**
S102 W36468 Highway LO
Eagle, Wisconsin. 53119-1746

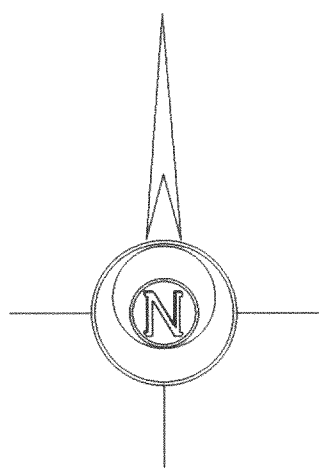

Bearings reference to previous
surveys of record.

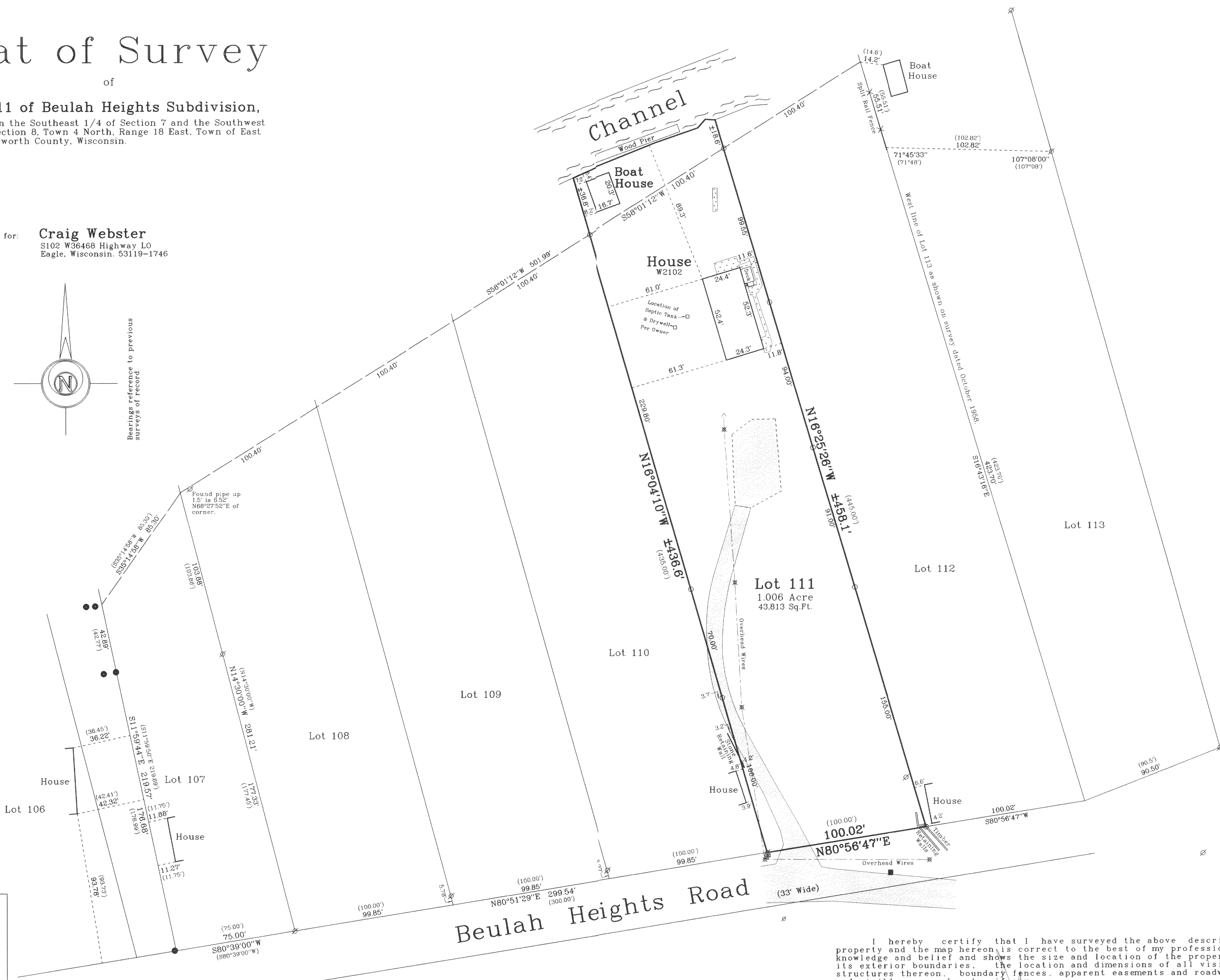

Notes: 1) This survey plat is not
certified unless signed
and sealed in red ink.

2) This survey is subject to Wisconsin lien laws.
This Plat of Survey is the notice of intent
to file lien. Lien waiver required.

Copyright c 2003 by Jensen & Olson Land Surveying, LLC.

All rights reserved. No part of this survey plat may be reproduced
or transmitted in any form by any means - graphic, electronic, or
mechanical, including photocopying, tracing, or information storage
and retrieval systems - without permission in writing from Douglas
G. Olson, Jensen & Olson Land Surveying, LLC.

I hereby certify that I have surveyed the above described
property and the map hereon is correct to the best of my professional
knowledge and belief and shows the size and location of the property,
its exterior boundaries, the location and dimensions of all visible
structures thereon, boundary fences, apparent easements and roadways
and visible encroachments, if any.
This survey is made for the exclusive use of the present owners
of property and also those who purchase, mortgage or guarantee title
thereto, within one year from the date hereof.

Douglas G. Olson
Wisconsin Registered Land Surveyor - 2093

Survey Date: March 21, 2003.

Revisions:

Scale in Feet

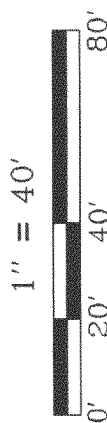

Jensen & Olson Land Surveying, LLC



45 South Wisconsin Street P.O. Box 322
Elkhorn, Wisconsin 53121
Telephone (262) 723-3434
Facsimile (262) 723-8044

Legend

- Found Iron Pipe
- Found Iron Rod
- Set Iron Rod 3/4" dia
- Recorded Information
- Utility Pole
- Asphalt Surface
- Concrete Surface
- Gravel

Sheet 1 of 1 Sheets

Job Reference Number

2003.022

2003.022

JUN - 4 2003

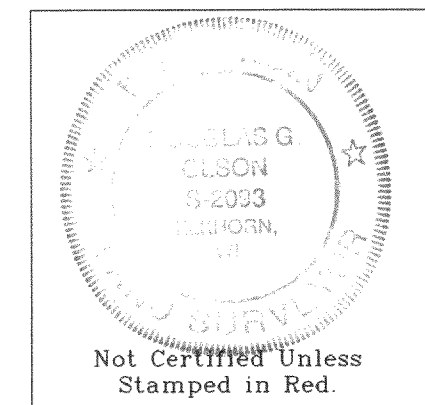

Not Certified Unless
Stamped in Red.

PBH-5

418-1665